

COMMUNITY STARTS HERE

DOOR COUNTY YMCA ANNUAL IMPACT REPORT
2024-2025



Dear Friends of the Door County Y,

We hope this letter finds you well and filled with the same sense of pride we feel as we reflect on another remarkable year at the Door County Y.

It is with great excitement and gratitude that we share our **Annual Report**, an overview of the milestones, achievements, and meaningful impact we've created together.

First and foremost, **thank you**. To our members, volunteers, staff, and supporters: your dedication and belief in our mission are what make our work possible. Your continued commitment empowers us to meet the evolving needs of our community and touch countless lives in meaningful ways.

We're proud to share that in the 2024/2025 fiscal year, we served over **12,500** members, a testament to the deep and growing connection between the Y and the people of Door County. Together, we also reached our **lofty goal of raising \$580,000 through our Annual Campaign**, which directly supports our Membership For All program—ensuring that no one is ever turned away from the Y due to an inability to pay.

Youth development remains at the heart of what we do. Through a wide range of programs—from before- and after-school care to preschool, year-round snack and lunch programs, summer camps, and youth sports—we are nurturing the potential of every child. These experiences help young people grow as leaders while embracing the core values of caring, honesty, respect, and responsibility.

We remain committed to promoting **healthy living** through our wellness centers, aquatics programs, and fitness offerings that help individuals and families stay active and well. This year, we received a grant to support the upcoming launch of Rock Steady, a non-contact boxing program designed to empower adults living with Parkinson's disease. Programs like this demonstrate our dedication to meeting the evolving health needs of our community—at every age and ability level.

Our commitment to **social responsibility** continues to deepen. By partnering with local and regional non-profits, schools and various other organizations, we've expanded our reach to serve the most vulnerable members of our community—offering resources, support, and a place where everyone feels they belong. We're also focused on reducing isolation by creating opportunities for social connection through inclusive programs, community events, and meaningful volunteer engagement.

None of this would be possible without you—our generous donors, dedicated members, passionate staff, and visionary Board of Directors. Your support of the Door County Y makes it possible for us to expand programs, improve facilities, and strengthen our community from the inside out. We're also proud to report that a **strong fiscal year**, combined with strategic use of prior year net assets, allowed us to make much-needed facility upgrades. These include repaving two-thirds of the Sturgeon Bay parking lot and replacing the damaged gym floor. These improvements help ensure our spaces remain safe, comfortable, and welcoming for all who walk through our doors.

As we look to the future, we remain committed to our mission and vision: a healthier, more inclusive, and connected Door County. We will continue to evolve, innovate, and lead with purpose, always guided by the values that define the Y.

Thank you for being an essential part of this journey. Together, we are building a stronger, more vibrant community—one that uplifts every individual and fosters true belonging.

This is Y.



Tonya Felhofer, CEO



Tyler Pluff, Y Board Chair

ROOTED IN YOUTH DEVELOPMENT: 2,635 LIVES TOUCHED AT THE DOOR COUNTY Y

At the Door County YMCA, youth development is more than a mission—it's our heartbeat. Every day, we create spaces where kids and families grow stronger together, discovering confidence, compassion, and community.

This past year, we proudly served **1,435 youth** through a rich variety of enrichment and athletic programs designed to ignite passions and build lifelong skills. From the rush of scoring a goal in soccer or spiking a ball in **volleyball**, to the quiet focus of **homeschool art, after school art, or strings lessons**, every experience is crafted to support the whole child.

Our programs stretch far and wide—**flag football, basketball, baseball, gaga ball, dodgeball, Homeschool PE, Kids in the Kitchen, Dance, Preschool Enrichment, and Amigos** (Spanish for kids)—each one a stepping stone in a child's journey toward confidence and character.

But youth development doesn't end on the field or in the studio.

This year, an additional **1,200 youth and adults** participated in our **Safety Around Water** initiative, through **Parent-Child, Preschool, Youth, and Adult Swim Lessons**. These programs don't just teach swim strokes they teach life-saving skills. They empower families with the confidence to enjoy water safely, turning fear into fun and uncertainty into strength.

Every program, every lesson, and every moment at the Y is rooted in the values of **caring, honesty, respect, and responsibility**. Because when our children and families thrive, our entire community grows stronger.

Together, we're not just offering activities, we're shaping lives, creating leaders, and building a future full of potential right here in Door County.

This is Y.



HEALTHY LIVING IMPACT

Healthy Living, Lifelong Impact:

Empowering Wellness at Every Age

At the Door County Y, promoting **healthy living** is more than offering workouts—it's about transforming lives. From water fitness to weight loss support, we create inclusive spaces where people of all ages and abilities can take charge of their well-being, one step, one class, one breakthrough at a time.

Whether it's finding your rhythm in **Dance Fit**, pushing limits in **Cycle**, or regaining strength through **Knee & Hip** or Live**STRONG**®, our members discover more than just fitness—they discover community, courage, and lasting change.

This year, hundreds of participants embraced wellness through specialized programs tailored to support every goal and life stage:

- **ForeverWell, Silver Sneakers**, and **Silver & Fit** classes supported adults aged 55+ by promoting strength, stability, and meaningful social connection.
- **Mind, Body, Spirit** offerings like **Tai Chi, Yoga**, and **Pilates** brought balance and peace to daily life.
- **Strength & Conditioning** classes—from **Body Pump** to **Small Group Training**—built not just muscles, but confidence.
- **Water Fitness** programs like **Aqualite, Pilaqua**, and **Twinges** offered low-impact options with high-energy impact.
- For youth, teens, and alumni, programs like **SPT Teen, POWER**, and the **Y's Weight Loss Program** helped establish lifelong habits.
- And for those on unique journeys, programs like **Parkinson's, Stepping On**, and **WomenOnWeights** created space for healing and resilience.

Through **cardio classes, personal training**, and tailored group support, our wellness centers continue to be hubs of hope and vitality, empowering over a thousand individuals this year to not just move more, but live more fully.

At the Y, health is holistic. And thanks to these diverse offerings, our community is not just surviving—but **thriving**.

This is Y.



125

Members Found Their Balance at the
Y's Weight-loss



12,563

Journeys.



**One Healthy
Community.**

SOCIAL RESPONSIBILITY IMPACT

A STRONGER COMMUNITY, TOGETHER:

DEEPENING OUR COMMITMENT TO SOCIAL RESPONSIBILITY

At the Door County Y, social responsibility isn't just a value—it's a call to action. Every partnership, every program, and every open door reflects our unwavering belief that **everyone deserves access to opportunity, support, and a sense of belonging.**

This year, we strengthened that commitment by expanding our outreach in meaningful ways. Through collaboration with local schools and community organizations, we reached further—connecting with children, families, and individuals who need us most.

Whether it's offering **subsidized memberships, free swim safety lessons, or access to enrichment programs** for youth, families, and seniors who might otherwise go without, we ensure that financial barriers never stand in the way of personal growth. We've helped fill backpacks with school supplies, filled hearts with hope, and filled our spaces with **compassion, inclusion, and purpose, for every generation we serve.**

The Door County Y continues to be a trusted partner for change—responding to the unique needs of our neighbors through initiatives that provide food, mentoring, education, and access to wellness. More than a gym or program provider, we are a community anchor.

At the Y, we believe a better tomorrow begins with how we serve today. And with each connection made, we're creating not just a healthier Door County—but a more **equitable, united, and resilient one.**

This is Y.



WE PROUDLY SERVED
1,435
YOUTH

through a rich variety of enrichment and
athletic programs designed to ignite
passions and build lifelong skills

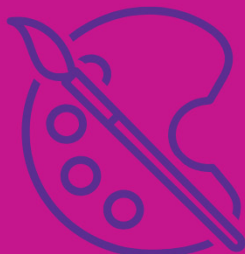
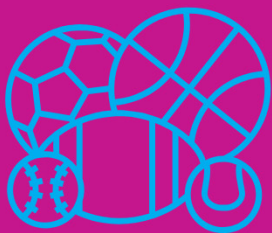

1,200
KIDS AND ADULTS

**Making Waves in Safety:
Empowering Kids &
Adults Through Swim
Lessons**

310

DCY



**Champions in the Making
—Fueled by the Y**

THANK YOU TO OUR ANNUAL CAMPAIGN DONORS

Benefactor-\$10,000 & UP

Barbara Gould
Door County Medical Center
Door County Triathlon, Inc
Dr. Jordan and Dr. Jennifer Kobilca
Ellsworth and Carla Peterson Charitable Foundation
Gregory & Mary Anderson
Jackie Kane & Steve Kane
Jeffery & Elizabeth Steele
Karen & Allen Queenen
MMG Foundation, Inc.
Quantum Technologies
Sargent Family Foundation
Scot & Cheryl Wederquist
SixSibs Foundation
Timothy Kroeff

Gold-\$5,000 & UP

Dennis & Sandy Kuester
Deborah & John Kiedrowski
Dorothy Russell
Dr. John & Deanna Swanson
Hank & Emmy White
Jake Gudmundsen & Miriam Liabo
Plachetka Family Foundation
Susie Cummings Charitable Fund
Tom & Penny Beerntsen
Tonya & Michael Felhofer

Silver-\$2,500 & UP

Al & Maribeth Watson
Anne & Richard Egan
Clare "Katie" Malvetz Charitable Fund*
David & Judy Ward
David & Marcia Zini
Dennis & Sandy Pearson
Diane C. Lubarski
Dr. Joan Wake & Dr. Brian Wake
Edward & Adele Douglass
Emmy & Steve Stanley
James & Barbara Bunning
James & Nancy Marsho
Jeffery & Brenda Lange Charitable Fund
Randy & Mary Kenny
Robert Van Gemert
Steve Christoferson
The Patrick and Beatrice Haggerty Foundation

Bronze-\$1,000 & UP

Andrew E. & Karen Cook II
Andy & Tad Dukehart, Jr.
Ann Herrbold
Anonymous
Anonymous
Bacon CPA, LLC
Bill & Dorian Jordan
Bobbi & Michael Doerr
Brian & Amy Stephens
Bruce & Cindy Nelson
Bruce & Donna Hake
Cap & Mary Wulf
Casey & Dolores Sylla
Charles & Barbara Keller
Collin & Kristin Jeanquart
Conner Family Trust
Cynthia Crock
Dan & Heidi Tomaszewski
Dave & Shaun Tauber
David & Jane DeCock
David & Liz Hoffman
David & Susan Anderson
David & Susan Shannon
Dennis & Bonnie Connolly
Dennis & Pam Starr
Diane Carr
Donald & Carol Kress
Donald & Cozy Helm.
Donna Danielson
Door County Nature Works
Doug & Lisa Rosskamm
Dr. J. Eric & Dee Paulsen
Elizabeth Skidmore & Michael Klekovic
Fincantieri Bay Shipbuilding Co.
Gordy & Sue Weber
Helen Ambuel
Henry & Carolyn Saperstein
Hogan Family
Horseshoe Bay Golf Club, LLC
Imagen Dental Partners, LLC
Jacqlynn Behnke
James & Julie Katte
James & Mary Nelson
James & Nancy Forbes
James & Regina Webb
James Kaplan

Janeau Allman
Jeff & Barb Ottum
Jeff & Sally Pfeifer
Jeffrey & Gloria Heck
Jim & Maggie Peterman
Jim & Tina Stawicki Fund
Jim & Trish Black
Jock & Karen Wilcox
Joe & Liz Wallner
John & Cathy Wiese
John & Connie Hennig
John & Karen Kierstyn
John Gosney & Eleanor Dean
John McGinnis & Lana Billeaud
Jonathan Salit
Joseph & Gwen Graboyes
Josephine Thiell
JP Express
Judith Hollingshead
Kathy Rowe
Kelly Williams
Larry & Frances Skaff
Linda Olson
Lloyd & Daphne Holterman
Louise & Edward Bennett
Maribeth Hetherington & Mike Wildenberg
Mark & Anne Hansen Foundation
Mark & Dee Kehrberg
Mark Herrell & Dr. Dorene Dempster
Martha Bagley
Mary Moster
Michael & Karen Barry
Michael A. & Rebecca A. Nash
Michaela & Mark Holey
Nancy Andriacchi
Nancy Buhl
Nancy Munch
Pam & Jamie Diwik
Pam Davis
Pamela Welter
Patricia & John Mielke
Patricia O. Willman
Pinkert Law Firm LLP
PortSide Builders, Inc.
Randy & Kim Rubens
Reliable Automobile Sales
Richard & Janet Brawner Jr.
Rick & Nancy Jeanquart
Robert & Amy Perille
Ronald & Susan Klossner
Rory & Tess Johnson
Rotary Club of Door County North

Sharon Haines
Staudenmaier Chiropractic Wellness Center
Steve Becker
Susan & Lee S. Dreyfus, Jr.
Susan Farrell
Susann Gilbert
Tatman Foundation
The Harding Group, LLC
Thomas Jordan & Susan Cubar
Todd & Renee Huehns
Tom Thomas & Candice Maynard
Tony & Judy Licata
Trudy & Anthony Chelmecki
William F. Kress

Pacesetter-\$500 & UP

Adam Goettelman
Albert & Cynthia Johnson
Allen Wittenkeller
Alpine Resort & Golf
Amy Jacobs
Andy & Jan Coulson
Ann Glessner
Anschutz Plumbing & Heating
Ashley & Mike Bagneski
Bill & Mary Jo Schaars
Brett Cleveland
Catherine Andino
Christine Wanless
Daniel Shannon & Deborah Hagman-Shannon
David & Lee Ann Casper
David Clowers
Doug Farah
Dr. and Mrs. John & Nell Herlache
Eric & Rachel Bishop
Eric Natwick
Francis & Catherine Osorno
Fred & Debi Anderson
Fred & Sue Lewis
Gary & Kim Gudex
Gerald Lecy
Gerry & Jane Berg
Greg & Sherri Dantoin
James & Cynthia Flanagan
James Mahoney
James O'Reilly & Kathleen Tryner
James R. Stiefvater
Jane Becker
Jeffrey & Kristi Zahn
Jeffrey Lutsey
Jim & Kathy Ruedisueli
Joanna Wilke

John & Mary Talley
John & Kathy Leach
John Guenther
Jon & Leslie Gast
Joseph & Sandy Hurley
Kari Dayton
Keith & Sherry Mutchler
Kellems Family Fund
Kevin Bacon & Lynne Matthias
Khattra, Inc.
Kristi & Rick Wiesner
Lee & Susan Smith
Margaret Sankey
Mary Claire & Mike McHugh
Mary Moroder & James Myrland
Mike & Cindy Crotty
Peter & Kathy Kerwin
Robert & Cathie Behrendt
Robert & Jean Henke
Robin Reynolds
Ronald & Carol Trimmerger
Ruth & Bela Sandor
Samara Jewelry Designs
Sandra Stoneham
Scott & Heidi Bader
Stella Maris Catholic Parish
Steve & Brenda Abrahamson
Steve Jennerjohn
Sue & David Marchant
Todd & Holly Butenhoff
Tom & Jill Herlache
Tom & Mac Schueppert
William Klimek

Partner-\$250 & UP

Allyn Ensign
Aaron & Courtney Phillips
Alfred & Kathy Shumway
Amy Gamble
Ann Emmerich
Barbara Morgan
Barry & Judy Sargent
Beverly Blietz
Bill & Yvette Senger
Bruce & Christine Sautebin
Cletus & Jane Schwoerer
Dan & Carrie Tjernagel
David & Mary Johnson
David Nieman
Diane & Patrick Ford
Dolly Emerson

Don & Coggin Heeringa
Elizabeth Kyzr
Erinn Weckler
Frank Brotz
Frederick & Barbara Frey
Gilbert & Jenny Ankenbauer
Greg & Marsha Meissner
Heidi Honold
Hope Church Benevolent Committee
Jack & Cindy Follick
Jay & Trudy Herbst
Jeff & Ginny Buckham
Jeff & Mary Schwab
Jeffrey & Sandra Stang
Jeffrey Steinberg
Joe & Emily Bilodeau
Johanna Wicklund
John & Harriet Paral
John Barnstorff
Joseph Clabots
Josh Lardinois
Julie Davis
Kathy Hollister
Keith Miller & Christine Webb-Miller
Kenny Family Charitable Fund
Kevin Lind
Liz & Dan Pufunt
Marilyn & Jim Cushing
Mark & Laurie Thiede
Mary Hurley
Mary Kay Razminas
Mary Rosecky
Merlyn Burkard
Michael & Vicky Bowers
Michael Johnston & Sara Le Tourneau
Nan Zimdars
Nicholas & Jane Wanda
Olson Dental LLC
Patrick Dessart
Penny & Dave Anschutz
Raymond Jivoff
Robert & Carla Myerson
Robert & Carol Moellenberndt
Robert & Vicky Hoganson
Robert C. Davis
Robert D. Parks
Roy & Betsy Gill
Roy & Mary Ames
Roy & Mary Thilly
Sarah Gavin
Sarah Woerfel
Stanley & Jane Whiteman

Steve Miller
Steven Pipke
Susan Caldwell
Susan Chapel Conlon
Susan Livengood
Susie Samson
Terrence J. Heidenreiter & Jeanne U. Rabel
Thomas & Karen Stemper
Tim & Marsala Fults
Tina DeLong

Century-\$100 & UP

Abbott Laboratories
Aiden Labbe
Alan & Sharon Hillard
Alan & Shirley Romsos
Amie W. Brey
Andrea & Terrence Connelly
Ann Hill
Ann Lacy
Annette Varnes
Annie & Frank M. Sadler
Anonymous
Anthony Anheuser
Barbara Goldberg
Beth Andreae-Miller
Beth Healy Consulting, LLC
Beth J & George T. Drost
Bill & Janice De Cramer
Bill & Kay Nelson
Bill & Sandy Moore
Blaine & Nancy Hintz
Bob & Nancy Gamble
Bob & Polly Kuehn
Bob & Rosemary Stuebi
Bobby & Teresa Martin
Brady Miner
Brian & Anne Johnson
Brian & Kathy Hartl
Bryan & Diane Troutman
Bryan & Dorothy Hollenbach
Bryan Dworak
Carol Phillips
Cathy DiVincenzo
Charles & Susan Stone
Cherie Chaudoir
Chris & Kirsten Bungener
Christina Wagner
Christy Lingenfelter
Daniel & Rhonda Sauve
Danny & Danielle Hanson
Dave & Marge Bultman

David & Karen Studebaker
David & Kathy Butler
David & Linda Larimer
David & Theresa Beck-Engel
David Block & Sandra Kryst
Dean & Judy Krueger
Denis & Britain O'Connor
Denise Harmann
Dennis Heim
Diane & Ron Little
Dwight & Pam Zeller
Edward Arbut
Elizabeth Brisch
Ellen Klister
Emma Gill
Francis & Gail Chase
Gary & Patricia Keane
Gerrit & Lonnie De Jonge
Giz & Linda Herbst
Greene Family
Greg & Sue Sunstrom
Greg Cook
Gregory
Gunter Reiche
Hank & Mary Fasciotti
Heather Thenell
Holly Freund
Ian Wulf
Jack & Joan Anderson
James & Iris Friedlieb
James & Jeanine Bresnahan
James & Karen Ellis
James & Kristine Schorer
James Dagostino
James Thiel
Jean Barrett
Jeff Filipski
Jeffrey Skiles
Jim & Cindi DeBruine
Jim & Pat Eggers
Jim & Sherri Verhein
Joan Pleuss
JoAnn Wielosinski
Joanne Suchy
John & Jill Dew
John & Jody Selenica
John & Kathy Campbell
John & Laurel Hauser
John & Mary Jean Kacmarynski
John & Pamela Flanders
John & Sandy Asher
John & Susan Brauer

Jolene Morris
Joni Norton
Joseph & Kathleen Polacheck
Joseph & Patricia Melendes
Julia Bresnahan
Julie Brogan
Karen A. Sandstrom
Karen Haen
Katie Maples
Keith & Helene
Ken & Joyce Gulliford
Kenneth Larson
Kristine Ingram
Laird & Kathie Hart
Lois & Gerald P Garrity
Lori Blackman
Marcia Willhite
Marcus & Makayla Thoma
Mark & Kathleen O'Neill
Mark Schuster & Stacia Dick-Schuster
Martha Newkirk
Marvin & Rebecca Redling
Mary Cleary Phipps and G. Howard Phipps
Mary Gomoll
Mary Jo Helm
Megan Sarkis
Michael & Barbara Fordney
Michael & Marcia Hosni
Michael & Mary Ann McKoane
Michael J. VanEss
Michael Thiel
Michaela O'Brien
Molly Ritchie
Nancy Malcore
Nick Gilbert
Norbert & Judith Wolter
Patricia Lenius
Patrick & Deborah Hellen
Paul Briney
Peter Mueller
Phoebe Howard
Ram Rojas
Renee Sauer
Rhian Murphy
Robert & Cathi Hunt
Robert & Linda Mattes
Robert Robinson
Roberta & Dale Whipp
Roxanne & Rick Hanney
RV Resort Managment, LLC
Ryan & Alexandria Bader
Sally Orth

Scott & Lynn Brunswick
Scott Derenne
Scott Fittshur & Prisca Benson-Fittshur
Sharon A. Peterson
Sharon Kiehnau
Sheldon Gulinson
Sherry Swearngin
Stephen Hellmann
Stephen Werner & Tina La Prest
Steven & Donna Asher
Susanne Scheider
Terence & Aleda McArdle
Terry Bott
Thomas Demmin
Tim & Marge Gilbert
Tim Feist & Laurel Braatz
Tom Seekatz
Tyler Pluff
Victoria Van Lieshout
Vince Varone
Virginia & James Freers
Walter & Elaine Naleway
Wanda & Kevin McDonald
Wayne & Julie Kudick
William & Debbie Thomas
William & Patricia Reichert
Yvonne Wiltse Century-\$100 & UP
Abbott Laboratories
Aiden Labbe
Alan & Sharon Hillard
Alan & Shirley Romsos
Amie W. Brey
Andrea & Terrence Connelly
Ann Hill
Ann Lacy
Annette Varnes
Annie & Frank M. Sadler
Anonymous
Anthony Anheuser
Barbara Goldberg
Beth Andreae-Miller
Beth Healy Consulting, LLC
Beth J & George T. Drost
Bill & Janice De Cramer
Bill & Kay Nelson
Bill & Sandy Moore
Blaine & Nancy Hintz
Bob & Nancy Gamble
Bob & Polly Kuehn
Bob & Rosemary Stuebi
Bobby & Teresa Martin
Brady Miner

Brian & Anne Johnson
Brian & Kathy Hartl
Bryan & Diane Troutman
Bryan & Dorothy Hollenbach
Bryan Dworak
Carol Phillips
Cathy DiVincenzo
Charles & Susan Stone
Cherie Chaudoir
Chris & Kirsten Bungener
Christina Wagner
Christy Lingenfelter
Daniel & Rhonda Sauve
Danny & Danielle Hanson
Dave & Marge Bultman
David & Karen Studebaker
David & Kathy Butler
David & Linda Larimer
David & Theresa Beck-Engel
David Block & Sandra Kryst
Dean & Judy Krueger
Denis & Britain O'Connor
Denise Harmann
Dennis Heim
Diane & Ron Little
Dwight & Pam Zeller
Edward Arbut
Elizabeth Brisch
Ellen Klister
Emma Gill
Francis & Gail Chase
Gary & Patricia Keane
Gerrit & Lonnie De Jonge
Giz & Linda Herbst
Greene Family
Greg & Sue Sunstrom
Greg Cook
Gregory
Gunter Reiche
Hank & Mary Fasciotti
Heather Thenell
Holly Freund
Ian Wulf
Jack & Joan Anderson
James & Iris Friedlieb
James & Jeanine Bresnahan
James & Karen Ellis
James & Kristine Schorer
James Dagostino
James Thiel
Jean Barrett
Jeff Filipski

Jeffrey Skiles
Jim & Cindi DeBruine
Jim & Pat Eggers
Jim & Sherri Verhein
Joan Pleuss
JoAnn Wielosinski
Joanne Suchy
John & Jill Dew
John & Jody Selenica
John & Kathy Campbell
John & Laurel Hauser
John & Mary Jean Kacmarynski
John & Pamela Flanders
John & Sandy Asher
John & Susan Brauer
Jolene Morris
Joni Norton
Joseph & Kathleen Polacheck
Joseph & Patricia Melendes
Julia Bresnahan
Julie Brogan
Karen A. Sandstrom
Karen Haen
Katie Maples
Keith & Helene
Ken & Joyce Gulliford
Kenneth Larson
Kristine Ingram
Laird & Kathie Hart
Lois & Gerald P Garrity
Lori Blackman
Marcia Willhite
Marcus & Makayla Thoma
Mark & Kathleen O'Neill
Mark Schuster & Stacia Dick-Schuster
Martha Newkirk
Marvin & Rebecca Redling
Mary Cleary Phipps and G. Howard Phipps
Mary Gomoll
Mary Jo Helm
Megan Sarkis
Michael & Barbara Fordney
Michael & Marcia Hosni
Michael & Mary Ann McKoane
Michael J. VanEss
Michael Thiel
Michaela O'Brien
Molly Ritchie
Nancy Malcore
Nick Gilbert
Norbert & Judith Wolter
Patricia Lenius

Patrick & Deborah Hellen
Paul Briney
Peter Mueller
Phoebe Howard
Ram Rojas
Renee Sauer
Rhian Murphy
Robert & Cathi Hunt
Robert & Linda Mattes
Robert Robinson
Roberta & Dale Whipp
Roxanne & Rick Hanney
RV Resort Managment, LLC
Ryan & Alexandria Bader
Sally Orth
Scott & Lynn Brunswick
Scott Derenne
Scott Fittshur & Prisca Benson-Fittshur
Sharon A. Peterson
Sharon Kiehna
Sheldon Gulinson
Sherry Swearngin
Stephen Hellmann
Stephen Werner & Tina La Prest
Steven & Donna Asher
Susanne Scheider
Terence & Aleda McArdle
Terry Bott
Thomas Demmin
Tim & Marge Gilbert
Tim Feist & Laurel Braatz
Tom Seekatz
Tyler Pluff
Victoria Van Lieshout
Vince Varone
Virginia & James Freers
Walter & Elaine Naleway
Wanda & Kevin McDonald
Wayne & Julie Kudick
William & Debbie Thomas
William & Patricia Reichert
Yvonne Wiltse

Friend-UP TO \$99

Abigael Tesch
Adrianna Geitner
Alice Farvour Smith
Alyssum & Luke Tomberlin
Amanda Stuck
Amie Brey
Amy & Dan Brinkman

Andreas Waldburg-Wolfegg & Naomi Beckwith
Andrew & Kim Werblow
Andrew Kolb
Andrew Quinlan
Ann Heyse
Ann Tedrick
Annelise DeBoer
Anthony Pultz
Ashley Sohre
Azarel Nadal
Bailey & Mitch Cox
Barb & Ken DeMeuse
Ben & Ashley Kline
Beth Legler
Bill & Mary White
Bob & Mary Dunworth
Bonnie Ripp
Brenda Olson
Bruce & Charlene Scher
Caitlin Dahl
Cal
Carl Podlasek
Carlos Dalke
Carol Bolton
Carrie Ehrfurth
Charles
Chris Hayes
Christopher Heil
Cindy & Steve Bunning
Cori McFarlane
Corrin Schulze
Dale Jorgenson
Dan & Gretel Schwarz
Darla & Thomas Tong
David & Marilyn White
David Billing
Deborah Rosenthal
Debra Maglio
Dennis & Amy VanBramer
Dennis Stowe
Diana Wallace
Donald Severson
Dori & Randy Meyer
Dorothy Gerrits
Dr. Michael Roessler
Eileen Sullivan
Faye Bley
Gary Ciepluch & Marion Suchy-Ciepluch
Gayle G. Schultz
George Wiesner
Gigi Kahr
Gina Cross

Greg & Julie Diltz
Greg & Lorna Cote
Guy & Ann Vander Wyst
Haley Gille
Heidi Neubauer
Holly Massart
James & Barbara Abbott
Jan & Joe Nellis
Jan Schartner
Jana Raines
Jean Koelbl
Jeanne Lucier
Jenna Jennerjohn
Jennifer Ikeda
Jennifer Schmatz
Jennifer Taylor
Jerald Smuda
Jill Mitchler
Joanne Patterson
John C Vogel
Joseph & Mary Lienau
Joseph & Ricki Mitchell
Josh Toivonen & Mindi Vanderhoof
Joyce Miller
Karen Moeller
Karl & Shirley Raasch
Kathleen Bonville
Kathleen Hussey & Jonah Wesoloski
Kathleen Joyce
Kellie Kleitsch
Kenny Randolph
Kevin & Carol DeVault
Kevin Baker
Kevin Bosman & Erin Anschutz
Kevin Landry
Kim & Dan Waszak
Kimberly DeCock
Kris & Brian Ferrie
Kristen & Chris Kratcha
Kristina & Ben Hubing
Kyle & Sarah Thomas
Lacey Deloera
Laine Stary
Laura Bertz
Levon LaCrosse
Linda & David Slamka
Linda Kohlberg
Linda Wait
Lisa Haberli
Liz & John Heller
Lizzie Emmerling-Ginnow & Jon Ginnow
Lois Hall

Louie & Rosie Janda
Louis & Elizabeth Zink
Lucas Brown
Luis Corea Rodriguez
Lynn & Gary Corroy
Lynn Barking
Marc & Judy Paulson
Maritza Lopez & Alex Saldana
Marjorie Branson
Mark & Katie Smullen
Marla Wills
Mary Gilbert
Mary Woerfel
Meadows of Scandia Village Association
Megan Recupero
Meghan Farley
Melissa Pollina
Melissa Schmitz
Micaela & Gerry Inman
Michael St. Jean
Mike & Annette Stephani
Mike & Carol Toney
Molly Newman
Moncada Family
Natalie Conrardy
Nathan & Krista Schley
Nick Lutzke
Nina Hughes
Oleh & Olena Izbenko
Orv & Terie Johnson
Pamela Sedwick
Pat Engler-Parish
Patricia Wagner
Patrick & Pamela De Wane
Patty Birnschein
Paul & Nina Trigg
Peg & Mike Modl
Penny & David Anschutz
Perry & Tracy Andropolis
Phil & Karen Wicker
Philip Salmon
Phyllis Geyer
Ralph & Paula Latta
Randy & Karen Mathewson
Ray & Dora Leonardson
Rich & Sandra Dirks
Richard Christman
Robert & Barbara Zitkus
Robert & Patsy Schultz
Robyn Regazzi
Rosie & Tom Gall
Rudy & Shirley Ziman

Sara Glenn
 Sarah Anschutz
 Sarah, Kathy & Tom McCaulley-Kulesa
 Schroeder Family
 Scott & Angela Dequaine
 Scott & Chris Miller
 Shannon Alberts
 Sharon Pluff
 Stacey Berghuis
 Stephanie Kroepfl
 Stephen & Linda Bryan
 Stephen C. Hey
 Sue & George Dugan
 Sue & Sherman Herlache
 Sueann Moroney
 Susan & Charles Peterson
 Susan Ford-Hoffert
 Susan Johnson
 Susan Shefchik
 Suzanne Holvenstot
 Taylor & Anthony Zito
 Todd & Joan Wilson
 Tom & Claire Minahan
 Travis & Stacey Martin
 Troy Wolf
 Victoria & Christian Ault
 Waylon Bittorf
 Wayne & Dianne Kiehnau
 William Olson

Your generous financial gifts to the
2024/2025 Annual Campaign
 will continue to strengthen the
 Door County Community and
 make the Y so much more as we
 continue our impact through **Youth
 Development, Healthy Living and
 Social Responsibility.**

Scan the QR Code with your phone's
 camera to be directed to our Giving
 site.



* We apologize for any misspellings or omissions
 of names in the donor listing. This list is from
 June 1, 2024 - May 31, 2025. If you wish to have
 your recognition listing changed, please contact
 Brett Cleveland at 920.743.4949 or
 bcleveland@doorcountyyymca.org.

* Contributions to the Capital Campaign, Endowment Fund,
 Restricted Grants, Gifts In-Kind and Program Sponsors
 have been recognized and appreciated.

OVERVIEW-FUNDING THE IMPACT

PUBLIC SUPPORT / EARNED REVENUE

Contributions/Grants	<u>UNAUDITED FY24/25</u> \$857,768	<u>AUDITED FY23/24</u> \$751,033
Special Events	\$100,900	\$87,952
Memberships	\$2,526,268	\$2,176,489
Program Services Fees	\$1,33,577	\$1,154,134
Other Miscellaneous Revenue	\$34,694	\$39,776
Total Operating Revenue	\$4,853,207	\$4,209,385

OPERATING EXPENSES

Staffing Expense	\$2,943,429	\$2,738,880
Contracted Support	\$377,727	\$336,447
Supplies	\$373,190	\$393,159
Utilities & Insurance	\$519,181	\$480,342
Communications	\$86,631	\$73,793
Capital Expenditures	\$273,531	\$18,503
Other, including Interest & Dues	\$82,047	\$86,363
Total Operating Expenses	\$4,619,736	\$4,127,487

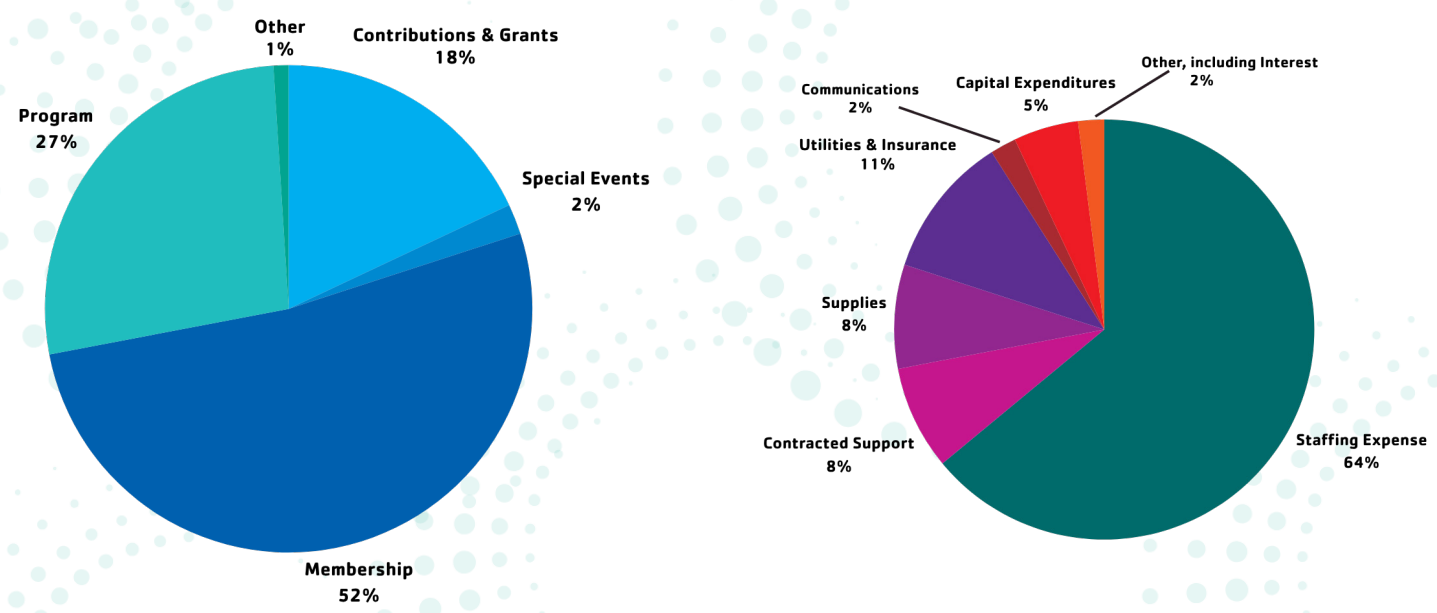

Positive margin between revenue and expense is being reinvested into facility enhancements in FY 25/26. Dollars are reflective of unaudited operations of the Association; these figures do not include Restricted Fund Activity. The Door County YMCA is a 501c3 nonprofit organization and may receive tax-deductible contributions as allowed by law. The YMCA provides more than \$500,000 in mission and related membership and program subsidies through contributed income.

[illegible]

BOARD OF DIRECTORS 2024-2025

Tyler Pluff • Chair
Maribeth Hetherington • Past CVO
Ryan Hoernke • Treasurer
Cheryl Wederquist • Secretary
Steve Abrahamson
Gloria Heck
Don Helm
Deb Hogan
Renuka Jandu
Jackie Kane
Peter Kerwin
Cindy Livingston
Jeff Lutsey
Maggie Peterman
Sally Pfeifer
Brian Stephens
Glenn Timmerman
Dan Tjernagel

STUDENT REPRESENTATIVES

Gabi Tjernagel
Lauren Meacham

EXECUTIVE STAFF

Tonya Felhofer • CEO
Holly Butenhoff • Jackie & Steve Kane Center Executive Director
Sherri Dantoin • Administrative Executive
Brett Cleveland • Mission Advancement Executive
Amy Gamble • Communications & Outreach Executive
Mary Claire McHugh • Healthy Living Executive
Paul Briney • Association Youth Executive

CREDITS

Amy Gamble • Communications & Outreach Executive
Makayla Thoma • Marketing & Events Director



MISSION STATEMENT

Welcoming all, the Door County Y engages and connects with families and individuals of all ages in pursuit of well being and a vibrant, healthy, values-driven community.

Y-USA MISSION STATEMENT

To put Christian principles into practice through programs that build healthy spirit, mind, and body for all.

DOOR COUNTY YMCA • WWW.DOORCOUNTYYMCA.ORG

Sturgeon Bay Program Center | 1900 Michigan St, Sturgeon Bay, WI 54235 | 920.743.4949

Jackie & Steve Kane Program Center | 3866 Gibraltar Road, Fish Creek, WI | 920.868.3660